

PERMIT
CITY OF NAPOLEON - BUILDING DEPARTMENT

255 West Riverview Avenue, Napoleon, Ohio 43545 - 419-592-4010

Permit No. 01930 Issued 3-14-90
date

Job Location 1003 Highland
address

Lot 7 1st Highland Addition
sub-div or legal discript

Issued By Eldon Huber
building official

Owner James & Sandra Fouts 592-1549
name tel.

Address 1003 Highland

Agent SELF
builder-eng.-etc. tel.

Address _____

Description of Use Residence

Residential 1
no. dwelling units

Commercial _____ Industrial _____

New _____ Add'n _____ Alter _____ Remodel X

Mixed Occupancy _____

Change of Occupancy _____

Estimated Cost \$ 1,500.00

ZONING INFORMATION N/A

FEEES	BASE	PLUS	TOTAL
<input checked="" type="checkbox"/> BUILDING	9.00	9.00	18.00
<input type="checkbox"/> ELECTRICAL			
<input type="checkbox"/> PLUMBING			
<input type="checkbox"/> MECHANICAL			
<input type="checkbox"/> DEMOLITION			
<input type="checkbox"/> ZONING			
<input type="checkbox"/> SIGN			
<input type="checkbox"/> WATER TAP			
<input type="checkbox"/> SEW. INSP.			
<input type="checkbox"/> SEWER TAP			
<input type="checkbox"/> TEMP. WATER			
<input type="checkbox"/> TEMP. ELECT.			
ADDITIONAL PLAN REVIEW	Struct. _____ hrs	Elect. _____ hrs	
TOTAL FEES.....			18.00
LESS MIN. FEES PAID _____			
			<small>date</small>
BALANCE DUE.....			

district	lot dimensions	area	front yd	side yds	rear yd
A					
max hgt	no pkg spaces	no ldg spaces	max cover	petition or appeal req'd	date appr

WORK INFORMATION:

Garage Fl. Area 21'4"

Size: Length 34'4 3/4" Width 26' 8 3/4" Stories 1 Ground Floor Area _____

Height _____ Building Volume (for demo. permit) _____ cu. ft.

Electrical: _____ brief description

Plumbing: _____ brief description

Mechanical: _____ brief description

Sign: _____ Dimensions _____ Sign Area _____
type

Additional Information: Construct pitch roof over existing flat roof; provide attic access.

PAID

Date 3-14-90 Applicant Signature James A. Fouts MAR 14 1990
owner-agent

CITY OF NAPOLEON

INSPECTION RECORD

UNDERGROUND			ROUGH-IN						FINAL			
Type	Date	By	Type	Date	By	Type	Date	By	Type	Date	By	
PLUMBING	Building Drains		Drainage, Waste & Vent Piping			Indirect Waste			Drainage, Waste & Vent Piping			
	Water Piping								Backflow Prevention			
	Building Sewer		Water Piping			Condensate Lines			Water Heater			
	Sewer Connection								FINAL APPROVAL			
MECHANICAL	Refrigerant Piping		Refrigerant Piping			Chimney(s)			Grease Exhaust System			
			Duct Furnace(s)			Fire Dampers			Air Cond. Unit(s)			
	Ducts/ Plenums		Ducts/ Plenums			<input type="checkbox"/> Radiant Htr(s) <input type="checkbox"/> Unit Htr(s)			Refrigeration Equipment			
			Duct Insulation			Pool Heater			Furnace(s)			
			Combustion Products Vents			Ventilation <input type="checkbox"/> Supply <input type="checkbox"/> Exhst.			FINAL APPROVAL			
ELECTRICAL	Conduits & or Cable		Conduits/ Cable			<input type="checkbox"/> Range <input type="checkbox"/> Dryer			Temp Service Temp Lighting			
	Grounding & or Bonding		Rough Wiring			<input type="checkbox"/> Generator(s) <input type="checkbox"/> Motors			Fixtures Lampholders			
	Floor Ducts Raceways		Service Panel Switchboard			<input type="checkbox"/> Water Htr <input type="checkbox"/> Welder			Signs			
	Service Conduit		Busways Ducts			<input type="checkbox"/> Heaters <input type="checkbox"/> Heat Cable			Electric Mtr. Clearance			
	Temporary Power Pole		Subpanels			<input type="checkbox"/> Duct Htr(s) <input type="checkbox"/> Furnace(s)			FINAL APPROVAL			
BUILDING	Location, Set-backs, Esmt(s)		Exterior Wall Construction			Roof Covering Roof Drainage			Smoke Detector			
	Excavation					Exterior Lath			Demolition (sewer cap)			
	Footings & Reinforcing					<input type="checkbox"/> Interior Lath <input type="checkbox"/> Wallboard						
	Floor Slab		Interior Wall Construction			Fire Wall(s)			Building or Structure			
	Foundation Walls		Columns & Supports			Fireplace Chimney						
	Sub-soil Drain		Crawl Space <input type="checkbox"/> Vent <input type="checkbox"/> Access			Attic <input type="checkbox"/> Vent <input type="checkbox"/> Access						
	Piles		Floor System(s)						FINAL APPROVAL BLDG. DEPT.			
		Roof System			Special Insp Reports Rec'd			Certificate of Occupancy Issued				
ADDITIONAL	INSPECTIONS, CORRECTIONS, ETC.						INSPECTIONS, CORRECTIONS, ETC.					

MAR 14 1990
 CITY OF WATFORD

APPLICATION
for
RESIDENTIAL BUILDING, ELECTRICAL, PLUMBING, MECHANICAL, PERMITS and DEMOLITION PERMIT
from the
CITY OF NAPOLEON - BUILDING DEPARTMENT

Entry No. _____ 255 West Riverview Ave. Napoleon, Ohio 43545 Ph. 419-592-4010

Permit No. 01830 Issued 7-14-90
 Job Location 1003 Highland
 Lot 7 1st HIGHLAND ADD
 Issued By EH sub-div. or legal disc.
 Owner James & Sandra Fouts building official Pn 592-1549
 Address 1003 HIGHLAND
 Agent SELF Pn _____
 Address _____
 Description of Use RESIDENCE

Ch. Permits Reg.	Base	Fees Plus	Total
<input checked="" type="checkbox"/> Building	<u>9.00</u>	<u>9.00</u>	<u>18.00</u>
Electrical			
Plumbing			
Mechanical			
Demolition			
Zoning			
Sign			
Water tap			
Sewer Tap			
Temp. Water			
Temp. Elec.			
Additional struc. plan review	_____ hrs	_____ hrs	
Total Fees.....			<u>18.00</u>
Less Min. Fees Pd. _____ date _____			18.00
Balance Due.....			

Residential _____ no. dwelling units _____
 Commercial _____ Industrial _____
 New _____ Add'n. _____ Alter _____ Remodel

Mixed Occupancy _____
 Change of Occupancy _____
 Estimated Cost \$ ~~1072.78~~ 1500.00

-ZONING INFORMATION UA

district	lot dimensions	area	front yd	side yds.	rear yd
<u>7</u>					
max hgt	no pkg spaces	no ldg spaces	max cover	petition or appeal req'd.	date appr

WORK INFORMATION:
BUILDING: Garage Fl. Area 21'4" Basement Fl. Area _____ Second Floor Area _____
 Size: Length 34' 4 3/4" Width 26' 8 3/4" Stories 1 Ground Floor Area _____
 Height _____ Building Volume (for demo. permit) _____ cu. ft.

Description of Work: Construct Pitch Roof over EXISTING FLAT ROOF
PREVIOUS ATYIC ACUM.

PAID
MAR 14 1990
CITY OF NAPOLEON

ELECTRICAL: Electrical Contractor _____ Pn. _____
 Address _____ Estimated Cost \$ _____
 Type of work: New _____ Service change _____ Rewiring _____ Additional Wiring _____ Temp. Elec. Req. _____
 Size of service _____ Underground _____ Overhead _____ No. of new circuits _____
 Description of work: _____

PLUMBING: Plumbing Contractor _____ Pn. _____
 Address _____ Estimated Cost \$ _____
 Water Tap Req. _____ Size _____ Type of Pipe _____ Water Dist. Pipe _____
 yes no type
 San. Sewer Tap Req. _____ Size _____ Type of Pipe _____ Dr. Waste Vt. Pipe _____
 yes no type
 St. Sewer Tap Req. _____ Size _____ Type of Pipe _____ Street to be Opened _____
 yes no yes no
 Main Building Drain Size _____ Main Vent Pipe Size _____ List Number of Plumbing Fixtures Below
 Water Closets _____ Bathtubs _____ Showers _____ Lavatories _____ Kitchen Sinks _____ Disposal _____ Dishwasher _____ Clothes Washer _____
 Floor Drains _____ Other Fixtures: Type _____ No. _____
 Description of Work: _____

MECHANICAL: Mechanical Contractor _____ Pn. _____
 Address _____ Estimated Cost _____
 Heating System: Forced Air _____ Gravity _____ Hot Water _____ Steam _____ Unit Heaters _____ Radiant _____ Baseboard _____
 Type of Fuel: Electric _____ Natural Gas _____ Propane _____ Wood _____ Coal _____ Solar _____ Geothermal _____ Other _____
 No. of Heat Zones _____ Hot Water: (One Pipe _____ Two Pipe _____ Series Loop _____) Electric Heat: (No of Circuits _____) No. of Furnaces _____
 No. of Hot Air Runs _____ No. of Hot Water Radiators _____ Total Heat Loss _____ Rated Capacity of Furnace/Boiler _____
 Location of Heating Units: Crawl Space _____ Floor Level _____ Attic _____ Suspended _____ Roof _____ Outside _____ Other _____
 Description of Work _____

DRAWINGS REQUIRED: All Applications must be Accompanied by Two Complete sets of Drawings Including SITE PLAN, FOUNDATION PLAN, FLOOR PLANS, STRUCTURAL FRAMING PLANS, EXTERIOR ELEVATIONS, SECTIONS and DETAILS, STAIR DETAILS, ELECTRICAL LAYOUT, PLUMBING ISOMETRIC, HEATING LAYOUT ETC. All plans shall be DRAWN TO SCALE. Show all existing structures on the site plan also, show Electric Panel and Furnace Locations.

READ AND SIGN BELOW; The undersigned hereby makes application for a permit for all work described herein, and agrees to complete the work in strict accordance with all applicable provisions of the current edition of the C.A.B.D. Building Code, the Napoleon Building and Zoning Codes, the Napoleon Engineering Dept. Rules and Regulations, Standard Specifications and other Pertinent Sections of the Napoleon Code of Ordinances.

Date 3-14-90 Signature of Applicant James A. Jones Application not valid without signature

NO COPY TO CITY

SAME AS FRONT

24"

DOOR



3-2x10 BEAM

Block WALL

DOOR

Chimney

JOISTS BUTT
END TO END W/
WOODEN PLATES
- NAILED ON
BOTH SIDES

2x6 JOISTS
16" Centers
ALL THE WAY
THROUGH

11' 13/4"

15' 7"

31' - 3/4"

24"

22' - 8 3/4"

24"

1/4" = 12"

EXISTING ROOF

FRONT

2x6 16" Centers

20"

EXISTING ROOF FLAT

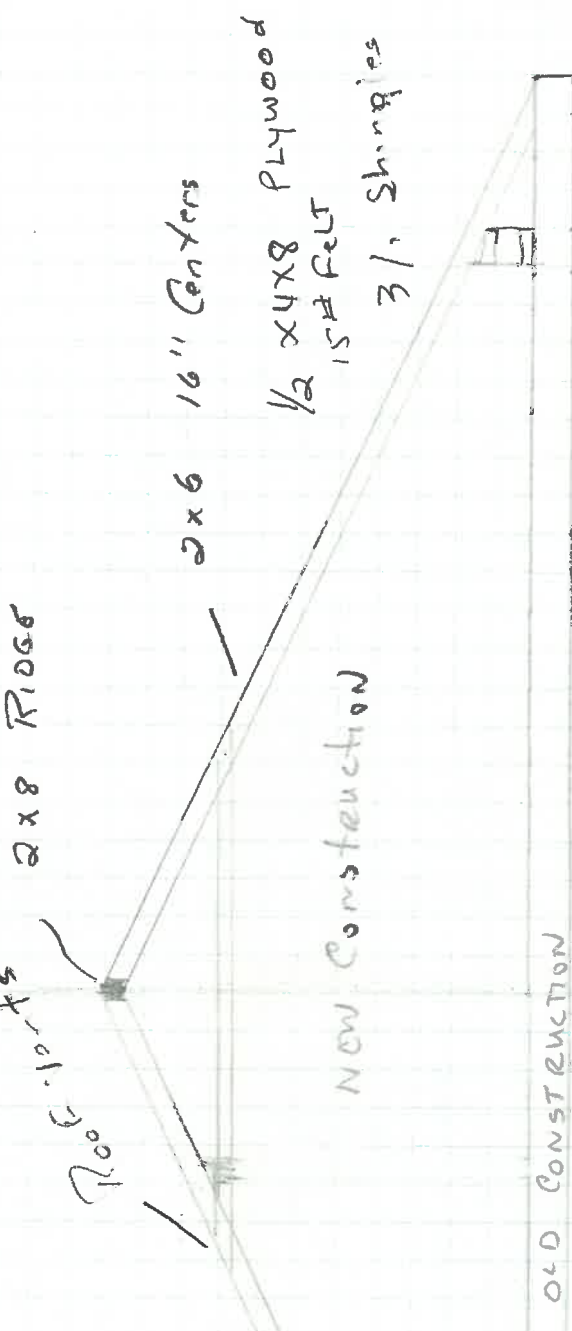
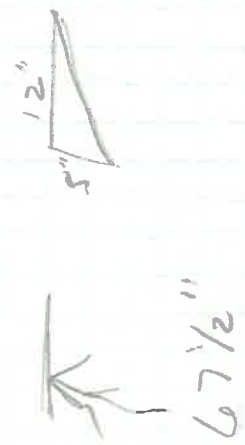
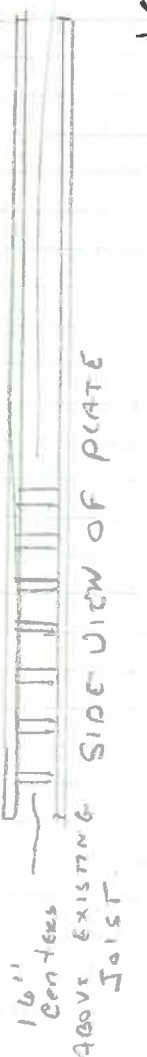

NEW CONSTRUCTION

OLD CONSTRUCTION

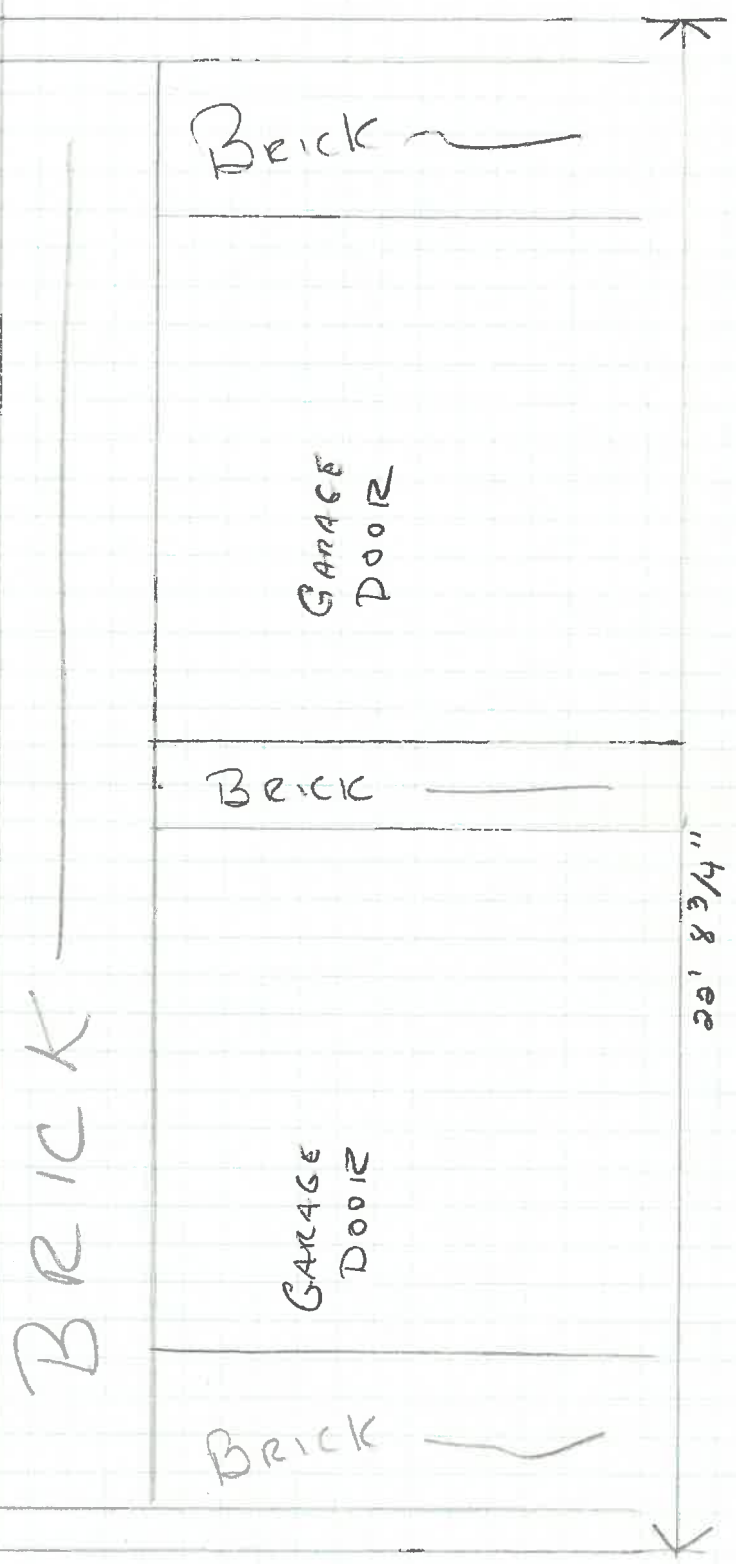

FRONT VIEW

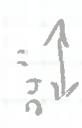

8 1/2"

